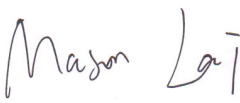

**Customer:** HongKong Langest Enterprise Co.,Ltd.**Address:** Room 513, Block B, DingFeng International Square, No 19 Of DongGuan Avenue , East City Of Dongguan, GuangDong Province, China 523123**Report Number:** CTB171123002C**Total Page:** 5 Pages**Report on the submitted sample said to be:****Sample name:** Dual Density Silicone Dildo**Model:** Y-2-001-K, Y-2-002-K, Y-2-004-K, Y-2-005-K, Y-2-006-K, Y-2-007-K, Y-2-008-K, Y-2-009-K, Y-2-010-K, Y-2-011-K, Y-2-012-K, Y-2-013-K, Y-2-014-K, Y-2-015-K, Y-2-016-K, Y-2-017-K, Y-2-018-K, Y-2-019-K, Y-2-020-K, Y-2-021-K, Y-2-022-K, Y-2-023-K, Y-2-024-K, Y-2-025-K, Y-2-026-K, Y-2-027-K, Y-2-028-K, Y-2-029-K, Y-2-030-K, Y-2-031-K, Y-2-003-K**Manufacture:** Dongguan Zuzan Electronic Technology Co.,Ltd**Address:** NO.6 Building, 9th Lane Minchang RD, 6th Nance Community, HuMen Town, Dongguan City, GuangDong Province, China**Sample received date:** November 22, 2017**Testing period:** November 23 –November 28, 2017**Test (Issue) laboratory:** Shenzhen CTB Testing Technology Co., Ltd.**Test location:** First floor, E building, Huayang Technology Industry Park, Gushu Village, Bao'an District, Shenzhen City, P.R.C**Basis council directive:** EU RoHS Directive 2011/65/EU**Test Conclusion:**

Based on the performed tests on submitted samples, the results of Lead, Mercury, Cadmium, Hexavalent chromium, Polybrominated biphenyls (PBB), Polybrominated diphenyl ethers (PBDE) comply with the limits as set by RoHS Directive 2011/65/EU Annex II; recasting 2002/95/EC.	PASS
---	------

***** FOR FURTHER DETAILS, PLEASE REFER TO THE FOLLOWING PAGE(S) *****

Signed for and on behalf of CTB

Tested by: 
Mason Lai

Approved by: 
Simon Lee

This Test Report is issued by the Company subject to its Conditions of Issuance of Test Report printed overleaf or attached. The results shown in this Test Report refer only to the sample(s) tested unless otherwise stated and such sample(s) are retained for 30days only. This Test Report shall not be reproduced expected in full, without written approval of the Company.

**Test Results :****Test Part Description :****1. Silicone**

Remarks:

- (1) 1 mg/kg = 1 ppm = 0.0001% .
- (2) MDL = Method Detection Limit .
- (3) ND = Not Detected (< MDL) .
- (4) "-" = Not Regulated .

RoHS Directive 2011/65/EU.

Test Method : With reference to IEC 62321:2013

- (1) Determination of Cadmium by ICP-OES.
- (2) Determination of Lead by ICP-OES.
- (3) Determination of Mercury by ICP-OES.
- (4) Determination of Hexavalent Chromium by Colorimetric Method using UV-Vis.
- (5) Determination of PBBs / PBDEs content by GC-MS. .

This Test Report is issued by the Company subject to its Conditions of Issuance of Test Report printed overleaf or attached. The results shown in this Test Report refer only to the sample(s) tested unless otherwise stated and such sample(s) are retained for 30days only. This Test Report shall not be reproduced expected in full, without written approval of the Company.

Test result

Test Item(s)	Limit	Unit.	MDL.	(1)
Cadmium (Cd)	100	mg/kg	2	ND
Lead (Pb)	1000	mg/kg	2	ND
Mercury (Hg)	1000	mg/kg	2	ND
Hexavalent Chromium (Cr(VI))	1000	mg/kg	2	ND
Sum of PBBs	1000	mg/kg	-	ND
Monobromobiphenyl	-	mg/kg	5	ND
Dibromobiphenyl	-	mg/kg	5	ND
Tribromobiphenyl	-	mg/kg	5	ND
Tetrabromobiphenyl	-	mg/kg	5	ND
Pentabromobiphenyl	-	mg/kg	5	ND
Hexabromobiphenyl	-	mg/kg	5	ND
Octabromobiphenyl	-	mg/kg	5	ND
Nonabromobiphenyl	-	mg/kg	5	ND
Decabromobiphenyl	-	mg/kg	5	ND
Sum of PBDEs .	1000	mg/kg	-	ND
Monobromodiphenyl ether	-	mg/kg	5	ND
Dibromodiphenyl ether	-	mg/kg	5	ND
Tribromodiphenyl ether	-	mg/kg	5	ND
Tetrabromodiphenyl ether	-	mg/kg	5	ND
Pentabromodiphenyl ether	-	mg/kg	5	ND
Hexabromodiphenyl ether	-	mg/kg	5	ND
Heptabromodiphenyl ether	-	mg/kg	5	ND
Octabromodiphenyl ether	-	mg/kg	5	ND
Nonabromodiphenyl ether	-	mg/kg	5	ND
Decabromodiphenyl ether	-	mg/kg	5	ND

Notes:.

- (1) The maximum permissible limit is quoted from directive 2011/65/EU, Annex II
- (2) Result shown is of the total weight of wet sample.

This Test Report is issued by the Company subject to its Conditions of Issuance of Test Report printed overleaf or attached. The results shown in this Test Report refer only to the sample(s) tested unless otherwise stated and such sample(s) are retained for 30days only. This Test Report shall not be reproduced expected in full, without written approval of the Company.



ATTACHMENTS

RoHS Testing Flow Chart

These samples were dissolved totally by pre-conditioning method according to below flow chart. (Cr6+and PBBs/PBDEs test method excluded)

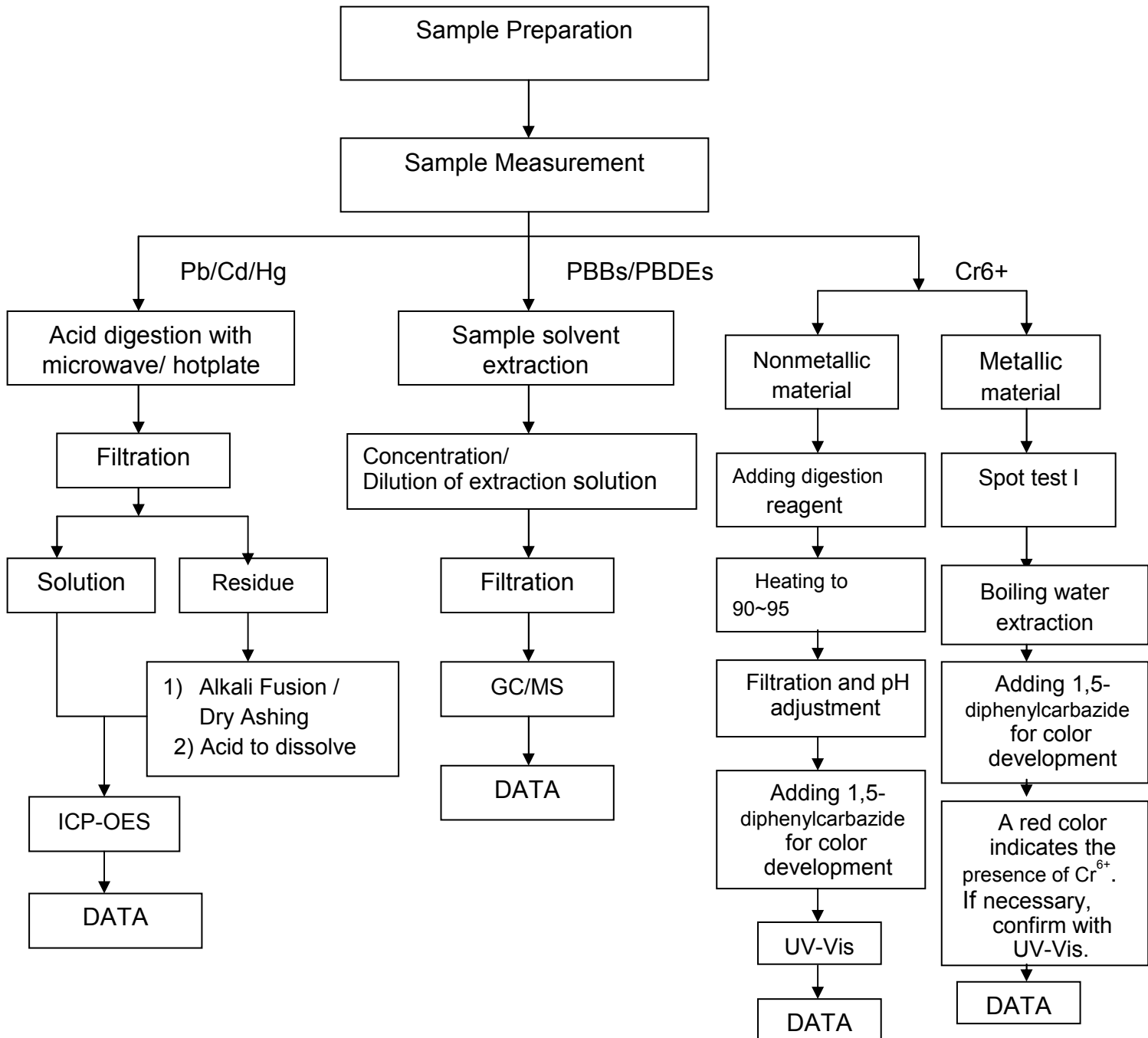

This Test Report is issued by the Company subject to its Conditions of Issuance of Test Report printed overleaf or attached. The results shown in this Test Report refer only to the sample(s) tested unless otherwise stated and such sample(s) are retained for 30days only. This Test Report shall not be reproduced expected in full, without written approval of the Company.



Report No.: CTB171123002C

Date: November 29, 2017

Page: 5 of 5

Photograph of sample:

CTB authenticate the photo on original report only



*****End of Report*****

This Test Report is issued by the Company subject to its Conditions of Issuance of Test Report printed overleaf or attached. The results shown in this Test Report refer only to the sample(s) tested unless otherwise stated and such sample(s) are retained for 30days only. This Test Report shall not be reproduced expected in full, without written approval of the Company.

Web: <http://www.ctb-lab.com>

Fax: +86-0755-23208027

Telephone number
+86-0755-61996588